

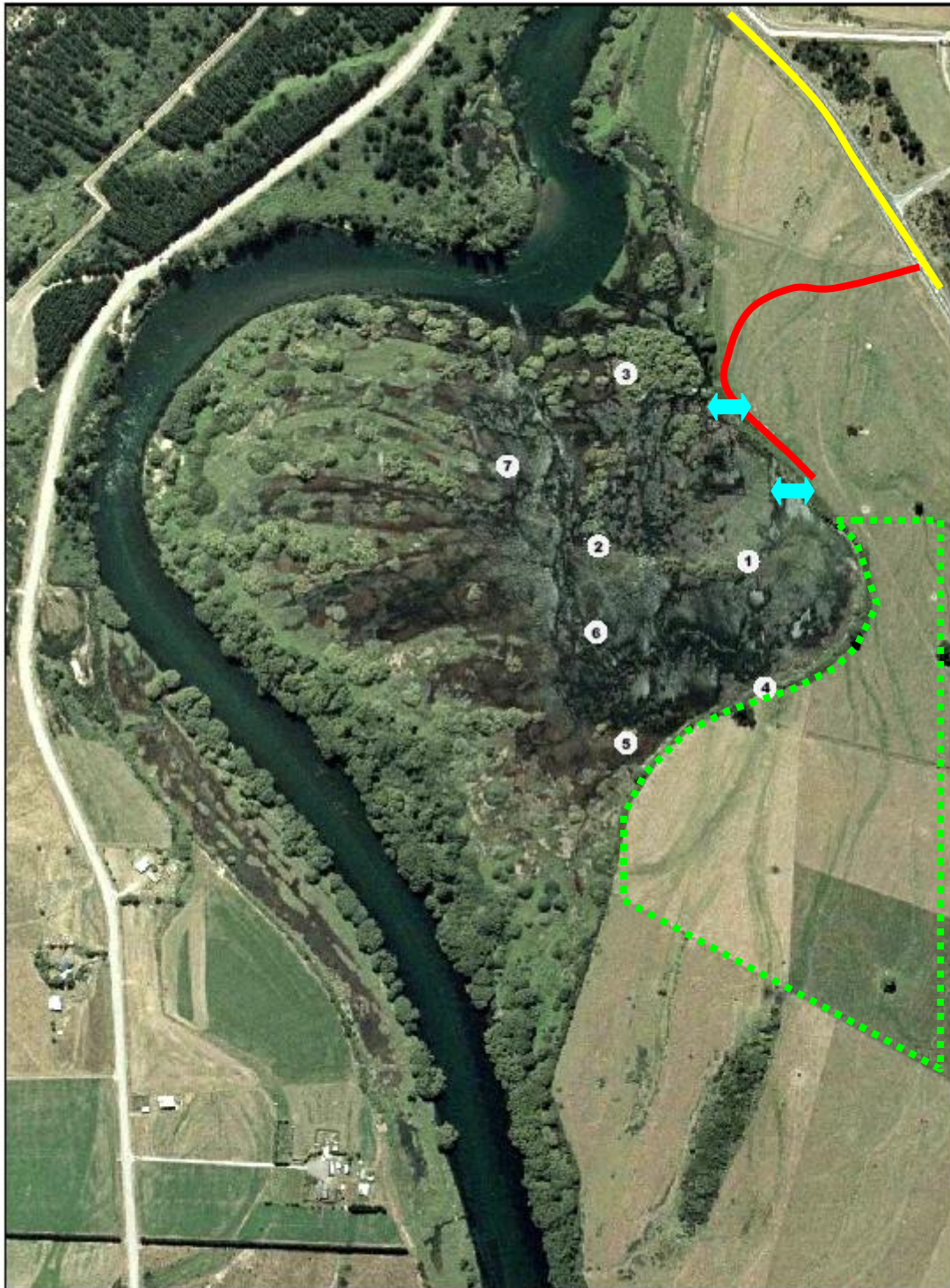

RAWHITI – access is via a Landcorp farm off Ohaaki Bridge Road. The access point is F&G sign posted and on the South Western side (true right) of the Waikato River. Travel through the paddock to the edge of the lagoon where two alternative boat and person styles are located. Contact with the farm manager is compulsory prior to access permission granted, as a hazard acknowledgment form must be signed. A boat is required to access all maimais. Access may also occur via the Waikato River should you launch your boat at other sites.

Farm manager contact; Matt Lane. Ph 07 333 7225 Mob. 027 283 0795



Rawhiti Lagoon

Created by: Jacky Hovena Status: Draft
 Projection: NZMG Request No.: 12246
 Date: 08/05/05 File name: 12246.gvns

0 40 80 120 160 200 m

Scale 1:5,000 @ A4 Size

Environment Waikato REGIONAL COUNCIL

DISCLAIMER: While Environment Waikato has exercised all reasonable skill and care in controlling the content of the information, Environment Waikato accepts no liability in contract, tort or otherwise (howsoever) for any loss, damage, injury or expense (whether direct, indirect or consequential) arising out of the provision of this information or its use by you.

- Ohaaki Bridge Road
- Vehicle Access Track
- - - - No Vehicle Access Area
- Person / Boat Style
- 8 Stand / Maimai Number