

# NORTH ISLAND SPORTS FISHING REGULATIONS 2022/2023



[www.fishandgame.org.nz](http://www.fishandgame.org.nz)

PROTECT OUR WATERWAYS

CHECK

CLEAN

DRY



## THINGS THAT SNAP

## THINGS THAT DONT

**40%**  
stronger  
than the  
competition.



Independently tested and proven, our wet knot strength is 29% stronger than our previous material, and 40% stronger than the premium competition.



more at [fishing.kilwell.co.nz](http://fishing.kilwell.co.nz)

# 2022-2023 SPORTS FISHING REGULATIONS *North Island*

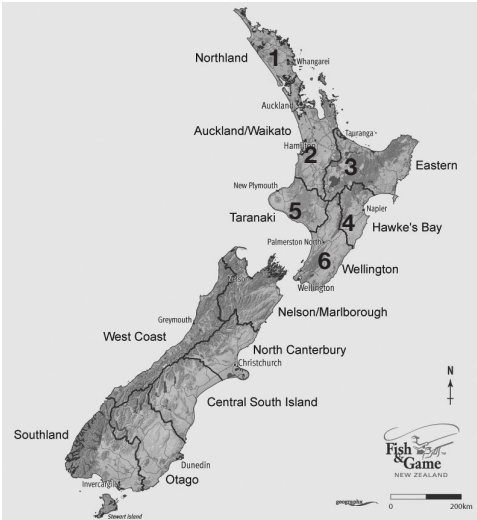

Check [www.fishandgame.org.nz](http://www.fishandgame.org.nz) for details of regional boundaries

## TABLE OF CONTENTS

Code of Conduct .....	4
National Sports Fishing Regulations.....	5
First Schedule .....	7
1. Northland .....	12
2. Auckland/Waikato .....	16
3. Eastern .....	23
4. Hawke's Bay.....	30
5. Taranaki.....	33
6. Wellington.....	37

The regulations printed in this guide booklet are subject to the Minister of Conservation's approval. A copy of the published Anglers Notice in the New Zealand Gazette is available on [www.fishandgame.org.nz](http://www.fishandgame.org.nz)

Cover Photo: Craig Fahey

Back Cover Photo:

# CODE OF CONDUCT

### *Please consider the rights of others and observe the anglers code of conduct*

- Always ask permission from the land occupier before crossing private property unless a Fish & Game access sign is present.
- Do not park vehicles so that they obstruct gateways or cause a hazard on the road or access way.
- Always use gates, stiles or other recognised access points and avoid damage to fences.
- Leave everything as you found it. If a gate is open or closed leave it that way.
- A farm is the owner's livelihood and if they say no dogs, then please respect this.
- When driving on riverbeds keep to marked tracks or park on the bank and walk to your fishing spot.
- Never push in on a pool occupied by another angler. If you are in any doubt have a chat and work out who goes where.
- However, if agreed to share the pool then always enter behind any angler already there.
- Move upstream or downstream with every few casts (unless you are alone).
- Fish being returned to the water should be released as carefully and quickly as possible. Ideally leave the fish in the water and remove the hook with long-nosed pliers without handling the fish.
- While catch and release fishing is widely promoted by some as a conservation minded approach to angling it remains the angler's choice. However, the catching of large numbers of fish in a day can impact on individual fish and also on the angling experience for others. Fish & Game advocate hooking and landing a limited number of fish per day.
- Fish being retained should be killed as quickly as possible, ideally by spiking or stabbing the brain slightly behind and above the eye (also known as iki jime – pronounced "iki jimi").
- Always respect the environment, wildlife, other anglers and members of the public.
- Remove waste nylon and personal litter from the river banks and parking places.
- The only way we can protect our rivers in the long term is to CHECK, CLEAN and DRY all your gear before entering another river or lake anywhere in New Zealand.

**REMEMBER TO TREAT OTHERS AS YOU WOULD WISH TO BE TREATED YOURSELF!**



## NATIONAL REGULATIONS

### THE SPORTS FISHING REGULATIONS

**These regulations are set to ensure that:**

- fish populations are maintained and that the number of fish caught does not threaten the sustainability of the fishery
- the quality of the fishing experience is maintained
- spawning areas are protected
- angling opportunities are not unnecessarily restricted
- incompatible methods of fishing are kept separate
- anglers use sporting methods.

The main angling rules and catch limits are shown in this booklet, but there are other rules in the Conservation Act, Freshwater Fisheries Regulations and other legislation which affect sports fishing. For example, a current fishing licence is required to fish for the species listed in the First Schedule, and it must be carried with anglers at all times when fishing. The licence is to be produced upon demand by a Fish & Game Ranger.

If you are in any doubt about sports fishing regulations, please contact your local Fish & Game office.

These regulations are approved by the Minister of Conservation on the advice of the 12 regional Fish and Game Councils. The Fish & Game licence allows an angler to fish New Zealand wide (except Taupō) and every attempt has been made to make the regulations as consistent nationwide as possible.

## If it's wet it's a threat.

### Freshwater weeds, pest fish and didymo can ruin our favourite fishing spots.

All it takes is a tiny fragment of weed, a droplet of water or a single fish egg to spread them, and they can survive in moist conditions for a long time.

So, **Check Clean Dry** your gear when moving between waterways.



**Check** and remove anything you can see from your gear

**Clean** your gear thoroughly with detergent solution  
– 5% dishwash detergent is fine

**Dry** and leave for 48 hours

We are lucky to have great places to fish in New Zealand, and it takes all of us anglers to do our bit to look after them.

Learn more: [biosecurity.govt.nz/checkcleandry](https://biosecurity.govt.nz/checkcleandry)

## ANGLERS NOTICE FOR FISH AND GAME REGIONS 2022

### CONSERVATION ACT 1987 FRESHWATER FISHERIES REGULATIONS 1983

Pursuant to section 26R(3) of the Conservation Act 1987, the Minister of Conservation approves the following Anglers' Notice, subject to the First and Second Schedules of this notice, for the following Fish and Game Regions:

Northland	Taranaki	North Canterbury
Auckland/Waikato	Wellington	Central South Island
Eastern	Nelson/Marlborough	Otago
Hawke's Bay	West Coast	Southland

### NOTICE

This notice revokes all previous Anglers' Notices and shall come into force on 1 October 2022.

#### 1. APPLICATION OF THIS NOTICE

- 1.1** This Anglers' Notice sets out the conditions under which a current licence holder may fish for sports fish in the area to which the notice relates, being conditions relating to:
  - (a)** the size and limit bag for any species of sports fish;
  - (b)** any open or closed season in any specified waters in the area, and the sports fish in respect of which they are open or closed;
  - (c)** any requirements, restrictions, or prohibitions on fishing tackle, methods, or the use of any gear, equipment, or device;
  - (d)** the hours of fishing; and
  - (e)** the handling, treatment, or disposal of any sports fish.
- 1.2** This Anglers' Notice applies to sports fish which include species of trout, salmon and also perch and tench (and rudd in Auckland/Waikato Region only).
- 1.3** Perch and tench (and rudd in Auckland/Waikato Region only) are also classed as coarse fish in this notice.
- 1.4** Within coarse fishing waters (as defined in this notice) special provisions enable the use of coarse fishing methods that would otherwise be prohibited.
- 1.5** Outside of coarse fishing waters a current licence holder may fish for coarse fish wherever sports fishing is permitted, subject to the general provisions in this notice that apply for that region.

## FIRST SCHEDULE

Fishing conditions generally common to all Fish and Game Regions.

## SECOND SCHEDULE

Regional specific fishing conditions, bag limits, closed and open waters, and the like.

## FIRST SCHEDULE

(applies to all regions except Taupō)

### 1. INTERPRETATION

Words and expressions in this notice, which are defined in the Conservation Act 1987, the Freshwater Fisheries Regulations 1983 or the Sports Fish Licences, Fees, and Forms Notice 2022, shall be so defined.

*"assembled rod"* means a rod that is assembled from butt to tip, together with a line and lure attached.

*"all methods"* means any artificial fly, or spinner or bait.

*"artificial fly"* means any lure of feather, fur, wool or other material of any kind customarily used in the making of artificial flies.

*"bait"* means:

- Natural insect.
- Natural spider.
- Natural worm or worms.
- Natural crustacean.
- Natural fish, excluding fish ova, or any portion of a fish, or shellfish (mollusc), except where stated otherwise in the Second Schedule of this notice.
- Uncoloured bread dough.
- Any scented lure, soft bait and other synthetic imitations with chemical attractant properties, except where stated otherwise in the Second Schedule of this notice.

*"bait assembly"* means either a hook rigged with a number of baits or a single bait rigged with a number of hooks.

*"bait fishing"* means to fish for sports fish with bait.

*"boat"* means any manned flotation device.

*"closed"* means no fishing is permitted.

*"coarse fish"* means perch, tench (all New Zealand) and rudd (Auckland/Waikato Fish and Game Region only).

*"coarse fishing waters"* means named locations where anglers can fish for coarse fish with:

- (a) a rod which has either a fixed or running line.
- (b) no restriction on the type or number of baits in use.
- (c) no restriction on the use of preparations to attract fish.

*"daily bag limit"* means the total number of sports fish that may be taken or killed by any one person during any one day.

# Regulations

"fishing" and "fish" in this notice means:

the catching, taking or harvesting of sports fish; and includes any:

- (a) other activity that may reasonably be expected to result in the catching, taking or harvesting of sports fish.
- (b) attempt to catch, take or harvest sports fish.
- (c) operation in support of, or in preparation for, any activity described in this definition.

"freshwater" means

- (a) all waters of rivers, streams, lakes, ponds, lagoons, wetlands, impoundments, canals, channels, watercourses, or other bodies of water whether naturally occurring or artificially made.
- (b) all waters of estuaries or coastal lagoons.
- (c) all other fresh or estuarine waters where freshwater fish indigenous to or introduced into New Zealand are found.
- (d) all waters in the mouth of every river or stream, and the mouth of every river and stream shall be deemed to include every outlet thereof and the seashore between those outlets and the waters of the sea or lying within a distance of 500 metres from any place where at low tide the waters of a river or stream meet the waters of the sea.

"fly fishing" means to fish for sports fish with fly rod and fly reel and fly line and artificial fly.

"foul hook" means to hook a sports fish other than from within the mouth.

"junior fishery" means a named location where only the holder of a child or junior licence can fish.

"landmark" means a black, yellow and white ringed post or buoy.

"length" is the measurement from the tip of the snout to the fork of the tail.

"legal lure" means any authorised artificial fly or spinner or bait.

"sea run salmon waters" means those waters in the North Canterbury and Central South Island Fish and Game regions to which the Sea Run Salmon Season Bag Limit Notes apply.

"season bag limit" means the total number of sports fish that may be taken or killed by any one person between the 1st of October and the 30th of September.

"season bag limit card" means a card upon which anglers taking or killing sports fish in Fish and Game regions that have a season bag limit must legibly record the date, name of water, sex (as can best be determined by the angler), weight in kilograms and length in centimetres of the fish, and whether it was fin clipped.

"spin fishing" means to fish for sports fish with a spinner.

"spinner" means any artificial lure other than an artificial fly.

"sports fish" means those freshwater fish described in the First Schedule of the Freshwater Fisheries Regulations 1983, namely:

- Brown trout.
- Rainbow trout.
- American brook trout or char.

- Lake trout or char.
- Atlantic salmon.
- Quinnat or chinook salmon.
- Sockeye salmon.
- Perch.
- Tench.
- Rudd (Auckland/Waikato Fish and Game Region only).
- Any hybrid of the above species.

"zero bag limit" means fishing is permitted but no fish may be kept.

## 2. AUTHORISED TACKLE

**2.1** No licence holder shall fish for trout or salmon except by using a rod and running line and authorised method (as defined in clause 8 of this First Schedule).

**2.2** Nets and gaffs:

**2.2.1** When playing a sports fish, a landing net may be used to secure or land that fish.

**2.2.2** For keeping coarse fish alive, a keep net may be used in the water from which the fish was caught.

**2.2.3** No licence holder shall use a gaff to secure or land a sports fish except where provided for in the Second Schedule of this notice.

**2.3** No licence holder when fishing for sports fish shall:

**2.3.1** Use more than 1 assembled rod and running line.

**2.3.2** Use more than 3 artificial flies or spinners.

**2.3.3** Use more than 1 bait assembly.

**2.3.4** Be more than 15m from the rod being used, except where stated otherwise in the Second Schedule of this notice.

**2.3.5** Use in waters other than those where bait fishing is permitted any lure treated with any chemical preparation other than that used solely to control the buoyancy of an artificial fly, except where stated otherwise in the Second Schedule of this notice.

**2.3.6** Use any preparation not attached to a lure to attract fish except when fishing for coarse fish in coarse fishing waters.

**2.4** No person shall fish for sports fish by using felt-soled waders or footwear incorporating or having attached a sole of felted, matted or woven fibrous material when sports fishing.

## 3. FOUL HOOKING OF FISH

**3.1** No licence holder shall attempt to foul hook any sports fish.

**3.2** Any licence holder who foul hooks a sports fish shall return it immediately to the water with as little injury as possible.

# Regulations

## 4. FISH LENGTH

Every licence holder who catches a sports fish which does not exceed the specified minimum length, or exceeds the specified maximum length, shall immediately return it with as little injury as possible into the water from which it was taken.

## 5. OPEN SEASON

No licence holder shall fish for any sports fish except during an Open Season.

## 6. DAILY BAG LIMIT

**6.1** No licence holder shall continue to fish for a particular species of sports fish on any day in which he or she has already killed the limit bag for that species except where provided for in the Second Schedule.

**6.2** It shall be permissible to make up the difference between a lesser limit bag prescribed in one place and a higher limit bag prescribed in another if the extra fish are taken in the area with the higher bag limit.

## 7. SEASON BAG LIMIT

No licence holder shall continue to fish for sports fish in any season in which he or she has already killed the season bag limit for that species, except where provided for in the Second Schedule.

## 8. AUTHORISED METHODS

Authorised methods (subject to any regional restrictions specified in the Second Schedule) are:

- Artificial fly (**F**).
- Bait (**B**).
- Spinner (**S**).



# SECOND SCHEDULE

(APPLIES ONLY IN THE SPECIFIED REGION)



# NORTHLAND - Fish & Game Region<sup>1</sup>

Office: Unit A5, 7-11 Nell Place, Whangarei 0110  
 Postal Address: Unit A5, 7-11 Nell Place, Whangarei 0110  
 Phone and Fax: (09) 438-4135  
 Email: northland@fishandgame.org.nz  
 Office Administrators: Fay Stodart, Rachael Quin  
 Manager: Craig Deal 021 798 749  
 Field Officers: Graham Gallagher 021 222 7920  
 John Macpherson 021 858 423



<sup>1</sup> The Northland region is defined here: *New Zealand Gazette*, 24 May 1990, No. 83, page 1861.

Northland has a temperate climate with summer water temperatures often above the optimum range preferred by trout. As a result, freshwater fishing is to some extent limited compared to other regions further south. The Northland Fish and Game Council have liberal regulations providing maximum fishing opportunity for different types of angling experience. The region has numerous small river and stream fisheries that hold rainbow and brown trout. Rainbows are inclined to be the dominant species as they are able to tolerate the warmer water temperatures. Fly and spin fishing are the only methods allowed in Northland's river fisheries. The rivers have an open season from 1st October to 30th April each year, except for the Wairua River which is open to fishing all year round.

Many of the headwater streams in the region are heavily wooded along the banks which keeps the water cooler in the summer months. Angler pressure on these streams is low, offering a semi-wilderness experience in some locations. Angler access to most rivers in Northland requires permission from the individual landowner before you can cross their properties. Landowners are only too willing to grant approval providing you seek prior permission, shut the gates and do not disturb stock. Anglers should check out the Walking Access New Zealand Website <https://www.wams.org.nz/PublicAccessAreas/> before heading out to ensure they know where angler and public access is available.

Early spring, late autumn and the winter offers the best freshwater angling in Northland's reservoirs when the trout become more energetic in the cooler surface waters. Northland Fish and Game undertakes an annual stocking programme of hatchery reared trout into three artificial reservoirs to provide further angling opportunities. Bait fishing is allowed in the reservoirs which are open to angling for 12 months.

Anglers who require further information can obtain access guides through the Council office, sporting goods stores and on the region's webpage [www.fishandgame.org.nz](http://www.fishandgame.org.nz)



## Regulations

### 1. DEFINITIONS

For interpretation of terms, refer to the First Schedule of this Notice or the Freshwater Fisheries Regulations 1983.

### 2. ADDITIONAL REQUIREMENTS

**Note 1** Except in the case of perch and tench, for which there is no daily limit, no licence holder shall on any one day take and kill or be in possession of more than the prescribed daily limit from the waters specified in the schedule.

**Note 2** A licence holder may continue to fish for a particular species of sports fish on any day on which he or she has already killed a limit bag for that species, as long as fish taken are immediately returned with as little injury as possible into the water from which it was taken.

**Note 3** In all waters of the region there is a minimum length of 300mm for trout.

**Note 4** No licence holder shall fish from or troll from any boat which is being mechanically propelled.

**Note 5** No licence holder shall fish from any boat or flotation device.

### 3. OPEN SEASON, PERMITTED METHODS, DAILY BAG LIMITS

Water	Locations	Section of water	Open season	Authorised fishing methods	Daily bag limit by species zero bag limit unless number shown	Refer Clause 2 Additional Requirements
Lake Manuwai	Waipapa		All year	FSB	Rainbow 3	Note 1, 2, 3, 4
Whau Valley Dam	Whangarei		All year	FSB	Rainbow/Brown 3	Note 1, 2, 3, 5
Wilson's Dam	Ruakaka		All year	FSB	Rainbow/Brown 3	Note 1, 2, 3, 5
Ahuroa River	Waipu		1 Oct - 30 April	FS	Rainbow 2	Note 1, 2, 3
Awarua River	Twin Bridges		1 Oct - 30 April	FS	Rainbow 2	Note 1, 2, 3
Kaihu River	Kaihu		1 Oct - 30 April	FS	Rainbow/Brown 2	Note 1, 2, 3
Kaikaniui River	Whakapara		1 Oct - 30 April	FS	Rainbow/Brown 2	Note 1, 2, 3
Kirikiritoki Stream	Hikurangi		1 Oct - 30 April	FS	Rainbow 2	Note 1, 2, 3
Mangahuru Stream	Hikurangi		1 Oct - 30 April	FS	Rainbow/Brown 2	Note 1, 2, 3
Mangakahia River	Twin Bridges		1 Oct - 30 April	FS	Rainbow 2	Note 1, 2, 3
Mangapa River	10kms north of Okaihau		1 Oct - 30 April	FS	Rainbow 1	Note 1, 2, 3
Mangatu River	Donnelly's Crossing/Kaihu		1 Oct - 30 April	FS	Rainbow/Brown 2	Note 1, 2, 3
North River	Waipu		1 Oct - 30 April	FS	Rainbow 2	Note 1, 2, 3
Opouteke River	Twin Bridges		1 Oct - 30 April	FS	Rainbow 2	Note 1, 2, 3
Punakitere River	10 kms south of Kaiakohe		1 Oct - 30 April	FS	Rainbow 2	Note 1, 2, 3
Tirohanga Stream	Kawakawa		1 Oct - 30 April	FS	Rainbow 2	Note 1, 2, 3

Water	Locations	Section of water	Open season	Authorised fishing methods	Daily bag limit by species	zero bag limit unless number shown	Refer Clause 2 Additional Requirements
Victoria River	South of Kaitaia		1 Oct - 30 April	FS	Rainbow	2	Note 1, 2, 3
Waima River	Donnellys Crossing		1 Oct - 30 April	FS	Rainbow/ Brown	2	Note 1, 2, 3
Waiotu River	Whakapara		1 Oct - 30 April	FS	Rainbow/ Brown	2	Note 1, 2, 3
Waipapa River	10 kms north of Okaihau		1 Oct - 30 April	FS	Rainbow	1	Note 1, 2, 3
Wairua River	Hikurangi, downstream of confluence of Waiotu and Whakapara Rivers		All year	FS	Rainbow/ Brown	2	Note 1, 2, 3
Waitangj River	Paihia		1 Oct - 30 April	FS (Bait fishing for Tench allowed)	Rainbow/ Tench	2	Note 1, 2, 3
Whakapara River	Whakapara		1 Oct - 30 April	FS	Rainbow	2	Note 1, 2, 3

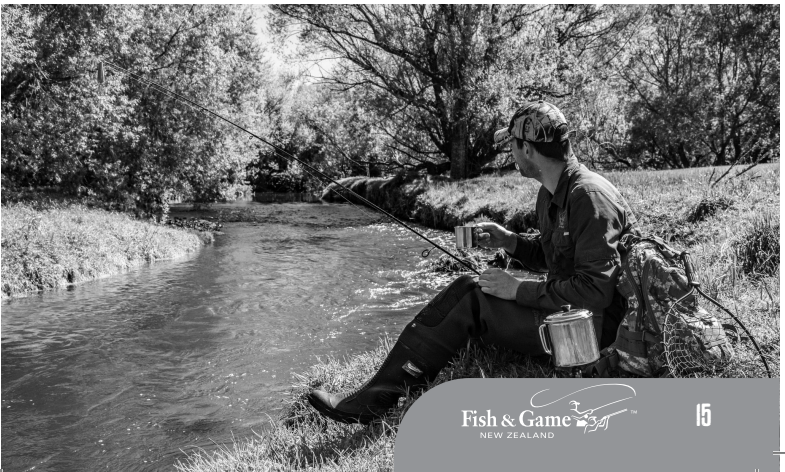



# AUCKLAND/WAIKATO - Fish & Game Region<sup>2</sup>

Office: 156 Brymer Rd, RD9, Hamilton 3289

Phone: (07) 849 1666

Email: [aucklandwaikato@fishandgame.org.nz](mailto:aucklandwaikato@fishandgame.org.nz)

Office Manager: Roslyn Simmonds

Chief Executive: Ben Wilson

Fisheries Manager: Adam Daniel

Wildlife Managers: John Dyer, David Klee

Resource

Management Officers: Mischa Davis, Clare Robertson

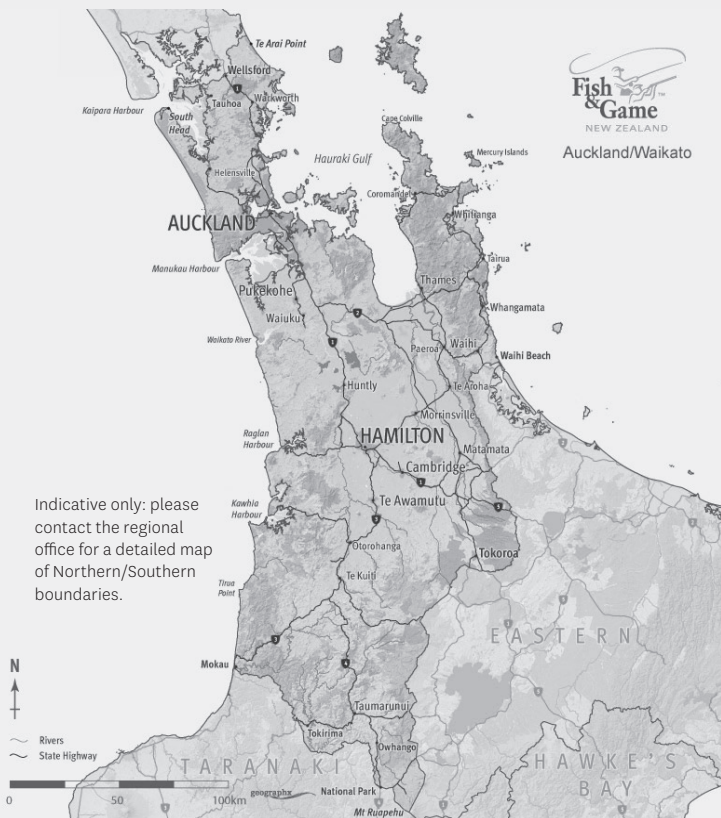

2 The Auckland/Waikato region is defined here: *New Zealand Gazette*, 24 May 1990, No. 83, page 1861, as amended by *New Zealand Gazette*, 29 August 1991, No. 129, page 2786, and as further amended by the *New Zealand Gazette*, 28 January 1993, No. 11, at page 192.



The Auckland/Waikato Region offers a wide diversity of fishing opportunities with many lake and river fisheries. Three lakes within one hour of Auckland City are regularly stocked with trout, and wild trout are present in the Mangatawhiri and Mangatangi reservoirs. There is also good trout fishing in the Coromandel Ranges with most rivers having easy access and high scenic values. Further south there are numerous spring-fed trout streams in the South Waikato, and many backcountry fisheries throughout the King Country including the headwaters of the Waipa, Whanganui, Whakapapa, and Awakino Rivers. The Waikato River has an abundant brown trout population, and the hydro-lakes provide excellent lake fishing. Coarse fisheries are present in most lakes north of Hamilton, including Lake Pupuke and Hamilton Lake. Good coarse fishing is also available in the lower Waikato and Whangamarino Rivers. Over 100 fishing locations are listed on the interactive map in the Fishing Locations and Access section of the Auckland/Waikato Region's web page.

## ACCESS INFORMATION

Over 100 fishing locations in the Auckland/Waikato Region alone are marked on the New Zealand Fishing Spots map found on the Fish & Game webpage ([fishandgame.org.nz](http://fishandgame.org.nz)). In addition, there are detailed descriptions of 31 river sections on the Auckland/Waikato Fishing Locations and Access page. The following paper pamphlets are also available from Auckland/Waikato Fish & Game:

- Trout fishing in the Auckland/Waikato Region
- Fishing in the lakes of the Auckland/Waikato Region
- Wanganui Headwaters
- Trout fishing in the Coromandel Ranges
- Trout fishing in South Waikato spring creeks
- Coarse fishing in the Auckland/Waikato Region
- Getting started in freshwater fishing
- Waitomo and Kawhia Trout Fishing
- Trout Fishing on the Mighty Waipa
- Trout Fishing on the Waikato River

## Regulations

### 1. DEFINITIONS

For interpretation of terms, refer to the First Schedule of this Notice or the Freshwater Fisheries Regulations 1983.

### 2. ADDITIONAL REQUIREMENTS

#### Note 1 Closed Waters

- 1.1 The following waterways are designated as closed waters:  
No licence holder shall take (or attempt to take) sports fish from all rivers, streams and their tributaries which flow into, but not including, Lake Arapuni, Lake Waipapa and Lake Karapiro, and that part of the Waikato River downstream of the Maraetai Dam to upstream of the Karapiro Dam.
- 1.2 The closed waters restrictions in clause 1.1 for this region do not apply to the waters specified in clause 3 for this region or to flooded backwaters of Lake Arapuni, Lake Waipapa and Lake Karapiro, and that part of the Waikato River downstream of the Maraetai Dam to upstream of the Karapiro Dam.

## Note 2 Authorised Tackle

Scented artificial lures may be used in all waters other than fly fishing only waters, when actively fished to imitate a bait fish.

## Note 3 Bait Fishing Waters

- 3.1** No licence holder, when fishing in bait fishing waters, shall use as bait any fish taken from any water other than where the fishing is occurring.
- 3.2** In addition to baits listed in the first schedule coloured dough and corn are legal in bait fishing waters.

## Note 4 Coarse Fishing waters

- 4.1** The following waters are designated as coarse fishing waters:
- Mangatawhiri River from the bridge on State Highway 2 to its confluence with the Waikato River Whangamarino River
  - Whangamarino River
  - All lakes and ponds, excluding any lake specified in clause 3 for this region.
- 4.2** There are no restrictions on the numbers of rods and running lines that a licence holder fishing for perch, tench or rudd may have, provided only one of which shall be used for fishing at any one time.
- 4.3** A coarse fishing pole may be used to fish for perch, tench and rudd.
- 4.4** It is an offence to kill on any day more than five tench. There is no limit for perch or rudd.
- 4.5** There is no minimum length for perch, tench or rudd.

## Note 5 Use of Boats

No licence holder shall fish for sports fish from any vessel in the upper reaches of Lake Karapiro (upstream from the white marker post, situated 200m below the Huihuitaha Stream mouth) unless the vessel is securely anchored.

## Note 6 Hours of Fishing

There are no restrictions on the hours of fishing in the Auckland/Waikato Region.

## Note 7 Fish Length

- 7.1** There are no length restrictions in the Waimakariri Stream and Waihou River upstream from Okoroire, and their tributaries, except that no licence holder shall take more than 2 trout exceeding 300mm in length.
- 7.2** In all other waters the minimum length is 300mm.

## Note 8 Tagged fish

Anglers are required to report the length and if possible, the weight of all tagged fish caught in the Auckland Waikato Region.

## 3. OPEN SEASON, PERMITTED METHODS, DAILY BAG LIMITS

Water	Section of water	Open season	Authorised Fishing Methods	Daily Bag Limit By Species		Refer clause 2 for additional requirements
				Trout	Other	
<b>Lakes</b>						
Arapuni		All year	FSB	5	Rudd no limit	Notes 1, 3, 7
Karapiro		All year	FSB	2	Rudd no limit	Notes 1, 3, 5, 7
Mangatangi Reservoir		All year	FS	5		Notes 2, 7
Mangatawhiri Reservoir		All year	FS	5		Notes 2, 7
Moana-nui		All year	FSB	5		Notes 3, 7
Parkinsons		All year	FSB	5		Notes 3, 7
Pupuke		All year	FSB	5		

Water	Section of water	Open season	Authorised Fishing Methods	Daily Bag Limit By Species		Refer clause 2 for additional requirements
				Zero bag limit unless numbers shown		
				Trout	Other	
Tomarata		All year	FSB	5	Tench 5, all others no limit	Notes 3, 7
Waipapa		All year	FSB	5	Rudd no limit	Notes 1, 3, 7
Whatihua (Thomsons)		All year	FSB	5		Notes 3, 7
All other lakes/ponds		All year	FSB	5	Tench 5, all others no limit	Notes 3, 4, 7

### Hydro Lake Tributaries

Little Waipa Stream	(Horahora Road Bridge deemed to be the mouth)	1 Oct - 30 Jun	FS	5		Notes 2, 7
Pokaiwhenua Stream		1 Oct - 30 Jun	FS	5		Notes 2, 7
Mangawhio Stream	above lower falls	1 Oct - 30 Jun	FS	5		Notes 2, 7
	below lower falls	All year	FS	5		Notes 2, 7
Tumai Stream		1 Oct - 30 Jun	FS	5		Notes 2, 7
Waipapa River	above lower falls	1 Oct - 30 Jun	FS	5		Notes 2, 7
	below lower falls	All year	FS	5		Notes 2, 7
All other streams flowing into Lake Waipapa, Lake Arapuni and Lake Karapiro are closed (refer to Note 1).		Closed				Note 1

### Rivers and Streams

Awakino	upstream of Mahoenui Bridge	1 Oct - 30 Jun	F	2		Notes 2, 7
	downstream of Mahoenui Bridge	1 Oct - 30 Jun	FS	2		Notes 2, 7
Awaroa		1 Oct - 30 Jun	FS	5		Notes 2, 7
Hikutaia	upstream of Wires Road Ford	1 Oct - 30 Jun	FS	5		Notes 2, 7
	downstream of Wires Road Ford	All year	FS	5		Notes 2, 7
Kakahu		1 Oct - 30 Jun	F	5		Notes 2, 7
Kaniwhaniwha	upstream of Smith Road	1 Oct - 30 Jun	F	5		Notes 2, 7
	downstream of Smith Road	1 Oct - 30 Jun	FS	5		Notes 2, 7
Kaimarama		1 Oct - 30 Jun	FS	5		Notes 2, 7
Kapowai		1 Oct - 30 Jun	FS	5		Notes 2, 7

# Auckland/Waikato

Water	Section of water	Open season	Authorised Fishing Methods	Daily Bag Limit By Species		Refer clause 2 for additional requirements
				Zero bag limit unless numbers shown		
				Trout	Other	
Karapiro Stream		1 Oct - 30 Jun	FS	5		Notes 2, 7
Kauaeranga		1 Oct - 30 Jun	FS	5		Notes 2, 7
Komata		1 Oct - 30 Jun	FS	5		Notes 2, 7
Mahakirau		1 Oct - 30 Jun	FS	5		Notes 2, 7
Mangakahu		1 Oct - 30 Jun	FS	5		Notes 2, 7
Mangaohae		1 Oct - 30 Jun	FS	5		Notes 2, 7
Mangaokewa		1 Oct - 30 Jun	FS	5		Notes 2, 7
Mangaorongo		1 Oct - 30 Jun	FS	5		Notes 2, 7
Mangaotaki	upstream of lower bridge on Mangaotaki Road	1 Oct - 30 Jun	FS	5		Notes 2, 7
	downstream of lower bridge on Mangaotaki Road	All year	FS	5		Notes 2, 7
Mangatawhiri	upstream of State Highway 2 Bridge	1 Oct - 30 Jun	FS	5		Notes 2, 7
	downstream of State Highway 2 Bridge	1 Oct - 30 Jun	No bait restrictions	5	Tench 5, all others no limit	Notes 2, 4, 7
Mangatepopo		1 Oct - 30 Jun	FS	2		Notes 2, 7
Mangatutu	upstream of Lethbridge Road	1 Oct - 30 Jun	F	5		Notes 2, 7
	downstream of Lethbridge Road	1 Oct - 30 Jun	FS	5		Notes 2, 7
Mangawhero		1 Oct - 30 Jun	FS	5		Notes 2, 7
Maramataha		1 Oct - 30 Jun	FS	5		Notes 2, 7
Maratoto		1 Oct - 30 Jun	FS	5		Notes 2, 7
Marokopa	upstream of Mangatuhau Stream confluence	1 Oct - 30 Jun	FS	5		Notes 2, 7
	downstream of Mangatuhau Stream confluence	All year	FSB	5		Notes 3, 7
Moakurua	upstream of Honikiwi Road	1 Oct - 30 Jun	FS	5		Notes 2, 7
	downstream of Honikiwi Road	1 Oct - 30 Jun	FSB	5		Notes 3, 7
Mokau		1 Oct - 30 Jun	FS	5		Notes 2, 7
Ngakoaohia	upstream of Pirongia/Kawhia Bridge	1 Oct - 30 Jun	F	5		Notes 2, 7
	downstream of Pirongia/Kawhia Bridge	1 Oct - 30 Jun	FS	5		Notes 2, 7

# Auckland/Waikato

Water	Section of water	Open season	Authorised Fishing Methods	Daily Bag Limit By Species		Refer clause 2 for additional requirements
				Zero bag limit unless numbers shown		
				Trout	Other	
Ngutunui		1 Oct - 30 Jun	FS	5		Notes 2, 7
Ohinemuri	upstream of Victoria Street Bridge, Waihi	1 Oct - 30 Jun	FS	2		Notes 2, 7
	downstream of Victoria Street Bridge, Waihi	All year	FSB	2		Notes 3, 7
Okauaka		1 Oct - 30 Jun	FS	5		Notes 2, 7
Okupata		1 Oct - 30 Jun	FS	2		Notes 2, 7
Omahine		1 Oct - 30 Jun	FS	5		Notes 2, 7
Ongarue	upstream of Waimiha Stream confluence	1 Oct - 30 Jun	FS	5		Notes 2, 7
	downstream of Waimiha Stream confluence	1 Oct - 30 Jun	FSB	5		Notes 3, 7
Oparau		1 Oct - 30 Jun	FS	5		Notes 2, 7
Oraka		1 Oct - 30 Jun	FS	5		Notes 2, 7
Owairaka		1 Oct - 30 Jun	FS	5		Notes 2, 7
Piopiotea		1 Oct - 30 Jun	FS	5		Notes 2, 7
Pungapunga		1 Oct - 30 Jun	FS	5		Notes 2, 7
Puniu	upstream of Seafund Road Bridge	1 Oct - 30 Jun	FS	5		Notes 2, 7
	downstream of Seafund Road Bridge	All year	FS	5		Notes 2, 7
Purere (upper Waihou)		All year	FS	No limit		Notes 2, 7
Rapurapu		1 Oct - 30 Jun	FS	5		Notes 2, 7
Tapu		1 Oct - 30 Jun	FS	5		Notes 2, 7
Tairua		1 Oct - 30 Jun	FS	5		Notes 2, 7
Taringamotu		1 Oct - 30 Jun	FS	5		Notes 2, 7
Tawarau		1 Oct - 30 Jun	FS	5		Notes 2, 7
Waihou	above Okoroire Falls	All year	FS	No Limit		Notes 2, 7
	below Okoroire Falls	All year	FSB	5		Notes 2, 7
Waikato		All year	FSB	5	Tench 5, all others no limit	Notes 3, 7
Waimakariri		All year	FS	No limit		Notes 2, 7

# Auckland/Waikato

Water	Section of water	Open season	Authorised Fishing Methods	Daily Bag Limit By Species		Refer clause 2 for additional requirements
				Zero bag limit unless numbers shown		
				Trout	Other	
Waimiha		1 Oct - 30 Jun	FS	5		Notes 2, 7
Waiomou		1 Oct - 30 Jun	FS	5		Notes 2, 7
Waione		1 Oct - 30 Jun	FS	0		Notes 2, 7
Waipa	upstream of Toa Bridge	1 Oct - 30 Jun	FS	5		Notes 2, 7
	between State Highway 3 Bridge and Toa Bridge	All year	FS	5		Notes 2, 7
	downstream of State Highway 3 Bridge at Otorohanga	All year	FSB	5		Notes 3, 7
Waipare (upper Waihou)		All year	FS	No limit		Notes 2, 7
Waipari		1 Oct - 30 Jun	FS	5		Notes 2, 7
Wairoa		All year	FS	5		Notes 2, 7
Waitawheta	upstream of end of Franklin Road	1 Oct - 30 Jun	FS	2		Notes 2, 7
	downstream of end of Franklin Road	All year	FS	2		Notes 2, 7
Waitekauri		1 Oct - 30 Jun	FS	2		Notes 2, 7
Waiwawa		1 Oct - 30 Jun	FS	5		Notes 2, 7
Whanganui	upstream of Whakapapa River confluence	1 Oct - 30 Jun	FS	2		Notes 2, 7
	downstream of Whakapapa River confluence	All year	FSB	5		Notes 3, 7
Whakapapa	upstream of Piopioatea Stream confluence	1 Oct - 30 Jun	FS	2 brown 0 rainbow		Notes 2, 7
	downstream of Piopioatea Stream confluence	1 Oct - 30 Jun	FS	2		Notes 2, 7
Whakapapa-iti		1 Oct - 30 Jun	FS	2 brown 0 rainbow		Notes 2, 7
Whakapapa-nui		1 Oct - 30 Jun	FS	2 brown 0 rainbow		Notes 2, 7
Whangamarino		1 Oct - 30 Jun	No bait restrictions	5	Tench 5, all others no limit	Note 7
All other rivers/streams not mentioned in clauses 2 and 3 for this region		1 Oct - 30 Jun	FS	5		Notes 2, 7



# EASTERN - FISH & GAME REGION<sup>3</sup>

Office: c/- Ngongotaha Hatchery,  
1130 Paradise Valley Road, Ngongotaha

Postal Address: Private Bag 3010, Rotorua 3046

Phone and Fax: (07) 357 5501 Fax: (07) 357 5503

Free Phone: 0800 434 742

To Report Poaching: 0800 762 244 (0800POACHING)

Email: eastern@fishandgame.org.nz

Manager: Arash Alaeinia

Office Manager: Kate Thompson

Senior F&G Officer: Matthew McDougall

F&G Officers: Matthew Osborne, Mark Sherburn, Lloyd Gledhill,  
Anthony van Dorp, Nigel Simpson, Eben Herbert,  
John Meikle, Eden Mutton

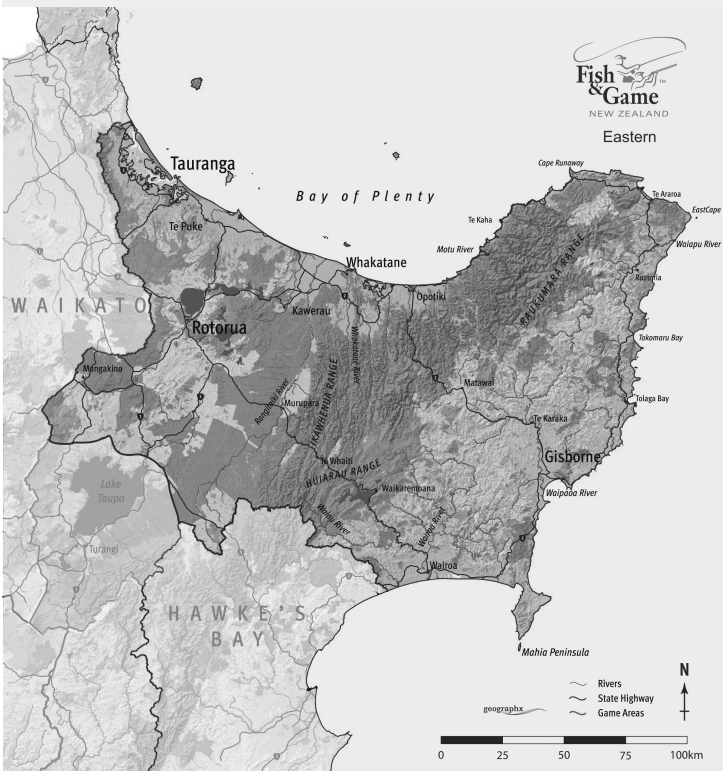

3 The Eastern region is defined here: *New Zealand Gazette*, 24 May 1990, No. 83, page 1861.

Fish and Game New Zealand's Eastern Region offers a large range of fishing opportunities for both lake and river fishing. Access to much of the fishable water in the Eastern Region has been described in a series of comprehensive informational pamphlets. These can be obtained free of charge from most licence sellers and sports shops, as well as our Rotorua office or on the Eastern Region fishing pages on the [www.fishandgame.org.nz](http://www.fishandgame.org.nz) website. These pamphlets have detailed maps of their respective catchments along with labelled access points and fishing information and outline the best fishing areas and methods to use. An active access programme is also being implemented throughout the region with extensive signage and tracks to guide anglers to many fishing opportunities.

The bush clad Lakes Waikaremoana and Waikareiti of Te Urewera provide spectacular boat and shoreline fishing for both brown and rainbow trout. The rivers of the area also provide opportunities to target headwater and spawning run fish. The Ruakituri River gives anglers a chance to catch world renowned strong trout while the Waiau River offers very high catch rates.

The Bay of Plenty has a large number of spectacular river fisheries from the Waioeka River in the east through the Rangitaiki, Tarawera and Kaituna catchments to the Ngamuwahine River in the west. Lakes like Aniwhenua and Flaxy also add to the diversity of fishing opportunities. The Rotorua lakes are the central feature of the region. Shoreline fly fishing and spin fishing can result in very good catch rates while boat fishing over the summer months provides action and fun for the whole family. Most of the Rotorua lakes lack suitable spawning rivers to sustain trout populations so supplementary stocking maintains high numbers for anglers. Lake Rotorua is not stocked but has one of the highest catch rates in the district while Lake Okareka also keeps anglers happy with high numbers of good quality fish. Lakes Tarawera, Okataina and Rotoiti can produce trophy fish. Lakes Rotoma and Rotoehu provide experiences for those wanting to get away from the crowds, and at Rotoma, the opportunity to chase tiger trout. Lakes Rotomahana and Tikitapu also have their own special charm and local devotees, while Lake Rerewhakaaitu attracts shore-based anglers targeting deep bodied fish. Smaller lakes with secluded bays and rising trout are there for the more adventurous anglers who want to "get off the beaten track".

The Eastern Region offers diverse angler experiences, high catch rates and big fish. There is something for everyone.

### **PAMPHLET LIST**

Comprehensive pamphlets are available for the following waters.

- The Rotorua lakes
- Lake Rotorua and tributaries
- The Waikaremoana lakes
- The Ruakituri River
- The Waioeka River
- The Wairoa Fisheries Catchment
- The Rangitaiki River System, Horomanga and Whirinaki

- The Waikato River and Waikato lakes
- Boat fishing information
- Tauranga area trout fishing

## Regulations

### 1. DEFINITIONS

For interpretation of terms, refer to the First Schedule of this Notice or the Freshwater Fisheries Regulations 1983.

“*Fly line*” means any floating or sinking line used to facilitate casting that is greater than 3m in length.

“*Set rod*” means any assembled rod that is not in physical contact with a licence holder when being used to fish for sports fish.

“*Landmark*” means a black, yellow and white ringed pole.

### 2. ADDITIONAL REQUIREMENTS

#### Note 1 Closed Waters.

No licence holder shall fish for sports fish at any time from the following waters:

- 1.1 All streams flowing into Lake Tarawera and that portion of the Tarawera River enclosed by landmarks at the Lake Tarawera Outlet and extending approximately 150m downstream to Tarawera River Foot Bridge, otherwise known as the Tarawera Outlet Spawning Sanctuary.
- 1.2 The Awahou, Waiowhiro, Waiohewa, Waingaehe, Waimataa, Waikuta Streams and their tributaries.
- 1.3 The Hamurana Stream upstream of the Hamurana Road Bridge.
- 1.4 The Utuhina Stream upstream of the Pukehangi Road Bridge and all tributaries of this stream.
- 1.5 All springs, streams and their tributaries which flow into Lake Waikareiti, and into or from Lakes Rotoma, Rotoehu, Rotomahana, Rerewhakaaitu, Rotokakahi, Okareka, Okataina and Rotoiti, except the Ohau Channel and the Kaituna River.
- 1.6 The section of the Ruahihi Canal between the landmarks at the southern end of the canal which enclose the artificial spawning bed.
- 1.7 Any waters in which sports fish are held in captivity for display, breeding, hatching, monitoring or other purposes (excepting 1.8 below).
- 1.8 Ngongotaha Hatchery educational fishery (known as Children’s Fishing Pond), except by special authorisation.

**Note 2 2.1** No licence holder shall fish for sports fish with a set rod unless he or she is fishing from a boat.

**2.2** Scented artificial lures (known as soft baits) may be used in all waters other than fly fishing only waters.

**Note 3** No licence holder when fishing in bait fishing waters shall use any whole fish sourced from any water other than that where the fishing is occurring.

**Note 4** Downriggers, paravanes and metal cored or wire lines are prohibited in Lakes Waikaremoana and Waikareiti.

**Note 5 5.1** No licence holder shall fish for trout from any unanchored boat within 200m of a landmark.

**5.2** No licence holder shall fish for trout from a boat in the designated winter shoreline-fishing areas on Lakes Tarawera, Rotoiti and Okataina from 1 July until the 1st Saturday in October.

**5.3** No licence holder shall fish from any motorised boat or use an anchor when fishing in Lake Kaitawa or Lake Whakamarino (Tuai).

**5.4** Anchored boats should be securely anchored with no more than two anchors.

- 5.5** 1) No boats are allowed to pass through the Tarawera Outlet Spawning Sanctuary at any time.  
2) No boats are permitted under the Bay of Plenty Regional Navigation Safety Bylaws 2004 to anchor in the Ohau Channel.

**Note 6** No licence holder shall fish for any sports fish between 12.00am and 5.00am.

**Note 7 7.1** Minimum size limit for lakes Waikaremoana, Kaitawa, Whakamarino (Tuai) and Waikareiti, and the Rotorua Lakes and their inflowing tributary streams: 350mm.

**7.2** All other waters (excepting 7.1 above): No minimum size limit.

**7.3** Maximum size limit for Ruakituri River and tributaries upstream of Waitangi Falls: 600mm.

**Note 8** No licence holder shall take more than 2 brown trout in a daily bag limit of 8 trout.

**Note 9** Only female trout may be taken within 200m of the Te Wairoa Stream mouth landmark at Lake Tarawera.

**Note 10** There are no defined coarse fishing waters in the Eastern region.

### 3. OPEN SEASON, PERMITTED METHODS, DAILY BAG LIMITS

F = Fly fishing, S = Spin, B = Bait

Water	Section of water	Open Season	Authorised Fishing Methods	Daily Bag Limit By Species			Refer clause 2 additional requirements
				Trout	Salmon	Other	
All other waters not listed and excepting closed waters		1 Oct - 30 Jun	FS	2			Notes 1, 2, 6, 7
Aniwaniwa Stream	downstream of Aniwaniwa Falls	All year	FS	8			Notes 2, 6, 7, 8
Aniwhenua Lake and canal		All year	FS	2			Notes 2, 5, 6, 7
Aratiatia Lake		All year	FSB	No limit			Notes 2, 3, 5, 6, 7
Atiamuri Lake		All year	FSB	No limit			Notes 2, 3, 5, 6, 7
Flaxy Lake and Canal		All year	FS	2			Notes 2, 5, 6, 7
Hamurana Stream	downstream of Hamurana Road	All year	FS	8			Notes 1, 2, 6, 7, 8
Hopuruahine Stream and tributaries	upstream of the landmark pole	1 Dec - 30 Jun	F	8			Notes 2, 6, 7, 8
Hopuruahine Stream	downstream of the landmark pole	All year	FS	8			Notes 2, 4, 5, 6, 7, 8
Kaitawa Lake		All year	FS	8			Notes 2, 5, 6, 7, 8
Kaituna River	downstream of control gates	All year	FS	2			Notes 2, 6, 7
	downstream of State Highway 2 Bridge	All year	FSB	No limit			Notes 2, 3, 6, 7
McLaren Lake		All year	FS	2			Notes 2, 5, 6, 7
Maraetai Lake		All year	FSB	No limit			Notes 2, 3, 5, 6, 7
Matahina Lake		All year	FS	2			Notes 2, 5, 6, 7

Water	Section of water	Open Season	Authorised Fishing Methods	Daily Bag Limit By Species			Refer clause 2 additional requirements
				Zero bag limit unless number shown			
				Trout	Salmon	Other	
Mokau Stream	upstream of the landmark pole	1 Dec - 30 Jun	F	8			Notes 2, 6, 7, 8
	downstream of the landmark pole	All year	FS	8			Notes 2, 4, 5, 6, 7, 8
Motu River	upstream of State Highway 35	1 Oct - 30 Jun	FS	2			Notes 2, 6, 7
	downstream of State Highway 35	1 Oct - 30 Jun	FSB	No limit			Notes 2, 3, 6, 7
Ngahewa Lake		All year	FS	8			Notes 2, 5, 6, 7
Ngapouri Lake		All year	FS	8			Notes 2, 5, 6, 7
Ngongotaha Stream	downstream of State Highway 5 Bridge	All year	FS	8			Notes 2, 6, 7, 8
Ngongotaha Stream and tributaries (excluding Waimataa)	upstream of State Highway 5 Bridge	1 Dec - 30 Jun	F	8			Notes 1, 2, 6, 7, 8
Ohau Channel	between landmark at Lake Rotorua Outlet weir and landmark approximately 200m downstream of the weir	1 Oct - 30 Jun	F	8			Notes 2, 5, 6, 7, 8
	from landmark approximately 200m downstream of Lake Rotorua Outlet weir to Lake Rotoiti confluence	1 Oct - 30 Jun	FS	8			Notes 2, 5, 6, 7, 8
Ohakuri Lake		All year	FSB	No limit			Notes 2, 3, 5, 6, 7
Okareka Lake		All year	FS	8			Notes 1, 2, 5, 6, 7
Okaro Lake		All year	FS	8			Notes 2, 5, 6, 7
Okataina Lake	excepting areas below	1st Sat Oct - 30 Jun	FS	8			Notes 1, 2, 5, 6, 7
	Winter shoreline fishing area from Te Koutu Point landmark to west of Okataina Lodge landmark extending 200m offshore	All year	FS	8			Notes 1, 2, 5, 6, 7
Otara River	downstream of Otara East Bridge	All year	FS	2			Notes 2, 6, 7
Putere Lakes		All year	FS	2			Notes 2, 6, 7
Rangitaiki River	downstream of Otamatea Stream confluence	All year	FS	2			Notes 2, 6, 7
	downstream of State Highway 2 Bridge	All year	FSB	No limit			Notes 2, 3, 6, 7

Water	Section of water	Open Season	Authorised Fishing Methods	Daily Bag Limit By Species			Refer clause 2 additional requirements
				Zero bag limit unless number shown			
				Trout	Salmon	Other	
Rangitaiki Canal (Wheao)		All year	FS	2			Notes 2, 6, 7
Rerewhakaaitu Lake		All year	FS	8			Notes 1, 2, 5, 6, 7
Rotoehu Lake		All year	FS	8			Notes 1, 2, 5, 6, 7
Rotoiti Lake	excepting area below	1st Sat Oct - 30 Jun	FS	8			Notes 1, 2, 5, 6, 7
	Winter shoreline fishing area from Tapuaeakura Bay landmark to Hinehopu landmark extending 200m offshore	All year	FS	8			Notes 1, 2, 5, 6, 7
Rotoma Lake	excepting areas below	All year	FS	8			Notes 1, 2, 5, 6, 7
	Winter shoreline spawning areas between landmarks at Anaputa Point and Matahi Bay, and between landmarks in Manawahe Bay both extending 200m offshore	1 Oct - 30 Jun	FS	8			Notes 1, 2, 5, 6, 7
Rotomahana Lake		All year	FS	8			Notes 1, 2, 5, 6, 7
Rotorua Lake		All year	FS	8			Notes 1, 2, 5, 6, 7, 8
Ruahihi Canal		All year	FS	2			Notes 1, 2, 6, 7
Ruakituri River and tributaries (excluding Hangaroa)	upstream of Te Reinga Falls	1 Oct - 30 Jun	F	2			Notes 2, 6, 7
Tarawera Lake	excepting areas below	1st Sat Oct - 30 Jun	FS	8			Notes 1, 2, 5, 6, 7, 9
	Winter shoreline fishing area from Tarawera Outlet landmark to Te Tapahoro Bay landmark and 200m offshore	All year	FS	8			Notes 1, 2, 5, 6, 7
	Winter shoreline fishing area from The Landing landmark to Otumutu Lagoon landmark and 200m offshore	All year	FS	8			Notes 1, 2, 5, 6, 7
Tarawera River	from the outlet to the Tarawera falls, excluding the spawning sanctuary	1 Oct - 31 May	F	8			Notes 1, 2, 5, 6, 7
	from the falls to State Highway 2	All year	FS	2			Notes 2, 6, 7
	downstream of State Highway 2	All year	FSB	No limit			Notes 2, 3, 6, 7



Water	Section of water	Open Season	Authorised Fishing Methods	Daily Bag Limit By Species			Refer clause 2 additional requirements
				Zero bag limit unless number shown			
				Trout	Salmon	Other	
Tikitapu Lake		All year	FS	8			Notes 2, 6, 7
Tiniroto Lakes		All year	FS	2			Notes 2, 6, 7
Utuhina Stream	downstream of Devon Road Bridge	All year	FS	8			Notes 1, 2, 6, 7, 8
	upstream of Devon Road Bridge but downstream of Pukehangi Road Bridge	1 Dec - 30 Jun	FS	8			Notes 1, 2, 6, 7, 8
Waikareiti Lake		All year	FS	8			Notes 1, 2, 4, 5, 6, 7
Waikaremoana Lake		All year	FS	8			Notes 2, 4, 5, 6, 7, 8
Waikaretaheke River	downstream of Piripaua Powerhouse	All year	FS	2			Notes 2, 6, 7
Waiau River	downstream of the Waikaretaheke River confluence	All year	FS	2			Notes 2, 6, 7
Waikato River	from Huka Falls to Maraetai	All year	FSB	No limit			Notes 2, 3, 5, 6, 7
Waimana River	downstream of Matahi Bridge	All year	FS	2			Notes 2, 6, 7
Waioeka River	downstream of Tauranga Stream confluence	All year	FS	2			Notes 2, 6, 7
	downstream of State Highway 2 Bridge	All year	FSB	No limit			Notes 2, 3, 6, 7
Wairoa River	downstream of Te Reinga Falls to State Highway 2	All year	FS	2			Notes 2, 6, 7
	downstream of State Highway 2 Bridge	All year	FSB	No limit			Notes 2, 3, 6, 7
Wairoa River (Tauranga)	downstream of Lake McLaren	All year	FS	2			Notes 2, 6, 7
	downstream of State Highway 2 Bridge	All year	FSB	No limit			Notes 2, 3, 6, 7
Waiteti Stream	downstream of Hamurana Road	All year	FS	8			Notes 2, 6, 7, 8
	upstream of Hamurana Road	1 Dec - 30 Jun	FS	8			Notes 2, 6, 7, 8
Whakamarino Lake (Tuai Lake)		All year	FS	8			Notes 2, 5, 6, 7, 8
Whakamaru Lake		All year	FSB	No limit			Notes 2, 3, 5, 6, 7
Whakatane River	downstream of Owaka Stream confluence	All year	FS	2			Notes 2, 6, 7
	downstream of the State Highway 2 Bridge	All year	FSB	No limit			Notes 2, 3, 6, 7
Wheao River		All year	FS	2			Notes 2, 6, 7

# HAWKE'S BAY - Fish & Game Region<sup>4</sup>

Office: The Game Farm, 22 Burness Road, Greenmeadows, Napier

Postal Address: PO Box 7345, Taradale, Napier 4141

Phone and Fax: (06) 844 2460 Fax (06) 844 2461

Email: hawkesbay@fishandgame.org.nz

Office Administrator: Christine Tuck

Acting Manager: Chris Newton

F&G Officers: Tom Winlove

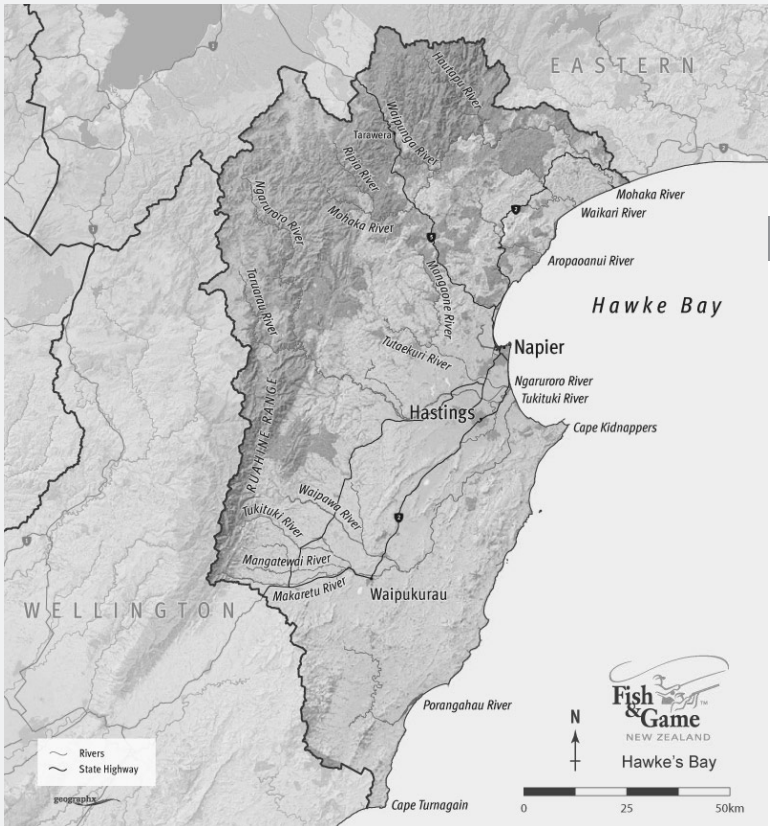

<sup>4</sup> The Hawke's Bay region is defined here: *New Zealand Gazette*, 24 May 1990, No. 83, page 1861.

The Hawke's Bay offers a huge range of angling opportunities, with some of the best and easiest access in the country. The region's rivers provide some spectacular headwater fishing as well as year-round lowland angling. Lake Tutira is the major lake fishery in the region. The fish provide excellent sport to both shore based and rowboat trolling anglers. The major river systems in the region are the Mohaka, Tutaekuri, Ngaruroro, Waipawa and Tukituki, all of which have comprehensive angler access pamphlets to assist anglers (see below). Both brown and rainbow trout are prevalent throughout the region. The dry fly fishing on the Tukituki, along with its many tributaries is a major attraction during the heat of the summer months as fish feed on the surface. The Ngaruroro and Mohaka River headwater wilderness fisheries are nationally rated and offer anglers the chance to catch trophy sized fish in gin clear waters. The middle and lower reaches of the region's rivers are easily accessible from a variety of public roads and provide anglers with vast amounts of fishable water.

## ANGLER ACCESS PAMPHLET LIST

Comprehensive angler access pamphlets are available from licence agents, information centres, Fish and Game offices and the web for the following waters.

- Tukituki/Waipawa Rivers and tributaries
- Ngaruroro River Fishery
- Mohaka River Fishery
- Tutaekuri River Fishery
- Northern Hawke's Bay/Tutira Lake Fisheries

## Regulations

### 1. DEFINITIONS

For interpretation of terms, refer to the First Schedule of this Notice or the Freshwater Fisheries Regulations 1983.

### 2. ADDITIONAL REQUIREMENTS

#### Note 1 Use of Motorised Crafts

- 1.1 No motorised craft permitted on Lake Waikopiro.
- 1.2 Similarly, except with the prior written authority of the Director-General of Conservation, and subject to compliance with any conditions that the Director-General may impose, no person shall use any boat in Lake Tūtira that is propelled by any means other than sails, oars, or paddles.

**Note 2** Fishing is permitted only in daylight hours at Lake Hawkston. Walk in access only. Please phone Dave McPhee 0275 422 665 prior to access of lake.

#### Note 3 Fish Length

- |            |   |                                  |
|------------|---|----------------------------------|
| <b>3.1</b> | Esk River (Waiohinga) above the Waipunga Road Bridge, including tributaries | 550mm maximum                    |
| <b>3.2</b> | Maratotara Stream   | 350mm maximum                    |
| <b>3.3</b> | Ngaruroro River upstream of Whanawhana cable, including tributaries         | 550mm maximum                    |
| <b>3.4</b> | Lakes Tūtira and Waikopiro  | 350mm minimum                    |
| <b>3.5</b> | All other waters  | No minimum or maximum size limit |

## 3. OPEN SEASON, PERMITTED METHODS, DAILY BAG LIMITS

Water	Section of water	Open season	Authorised fishing methods	Daily bag limit by species	Refer clause 2 additional requirements
All other waters not listed below		1 Oct - 30 Jun	FS	2	Note 3
Larger of Twin Lakes (Rotoroa), Kuripapango		All year	FS	No limit	Note 3
Lake Hawkston		1 Nov - 31 Mar	FS	2	Notes 2, 3
All other lakes of the region (except the larger of Twin Lakes & Lake Hawkston above)		All year	FS	4	Notes 1, 3
Aropoanui River	downstream of the landmark opposite Wareham Road	All year	FS	2	Note 3
Esk River/ Waiohinga	upstream of Waipunga Road Bridge and all tributaries	1 Oct - 30 Jun	FS	1	Note 3
	downstream of Waipunga Road Bridge	All year	FS	1	Note 3
Karamu Stream, excluding tributaries		All year	FSB	2	Note 3
Maratotara Stream		All year	FS	1	Note 3
Mohaka River	downstream of the confluence with the Mangatainoka River to State Highway 5, excluding tributaries	All year	FS	2	Note 3
	downstream of State Highway 5 Bridge	All year	FS	4	Note 3
Mohaka River tributaries		1 Oct - 30 Jun	FS	1	Note 3
Ngaruroro River	Upstream of Kiwi Creek confluence, including tributaries	1 Oct - 30 Jun	FS	1	Note 3
	from Kiwi creek to Whanawhana cable, excluding tributaries	All year	FS	2	Note 3
	downstream of Whanawhana cable, excluding tributaries	All year	FS	2	Note 3
Ngaruroro River tributaries	upstream of Whanawhana cable	1 Oct - 30 Jun	FS	1	Note 3
	downstream of Whanawhana cable	1 Oct - 30 Jun	FS	2	Note 3
Porangahau River	downstream of confluence with the Mangawhero Stream, excluding tributaries	All year	FS	2	Note 3
Tukituki River	upstream of State Highway 50 Road Bridge, excluding tributaries	1 Oct - 30 Jun	FS	4	Note 3
	downstream of State Highway 50 Road Bridge, excluding tributaries	All year	FS	4	Note 3
Tūtaekurī River	downstream of confluence with the Mangaone Stream, excluding tributaries	All year	FS	2	Note 3
Waipawa River	upstream of State Highway 50 Road Bridge, excluding tributaries	1 Oct - 30 Jun	FS	4	Note 3
	downstream of State Highway 50 Road Bridge, excluding tributaries	All year	FS	4	Note 3
Waipunga River	downstream of the falls, excluding tributaries	All year	FS	2	Note 3

# TARANAKI - Fish & Game Region<sup>5</sup>

Postal Address: PO Box 4152, Whanganui 4541  
Phone: 021 2700 239  
Email: taranaki@fishandgame.org.nz  
Secretary: Jilli Steedman  
Manager (acting): Allen Stancliff 027 263 9152  
Field Officer: Jacob Morison 021 198 7129  
N.P. Office: 3/477A Devon Street East, Strandon  
New Plymouth 4312  
Phone: (06) 757 9676

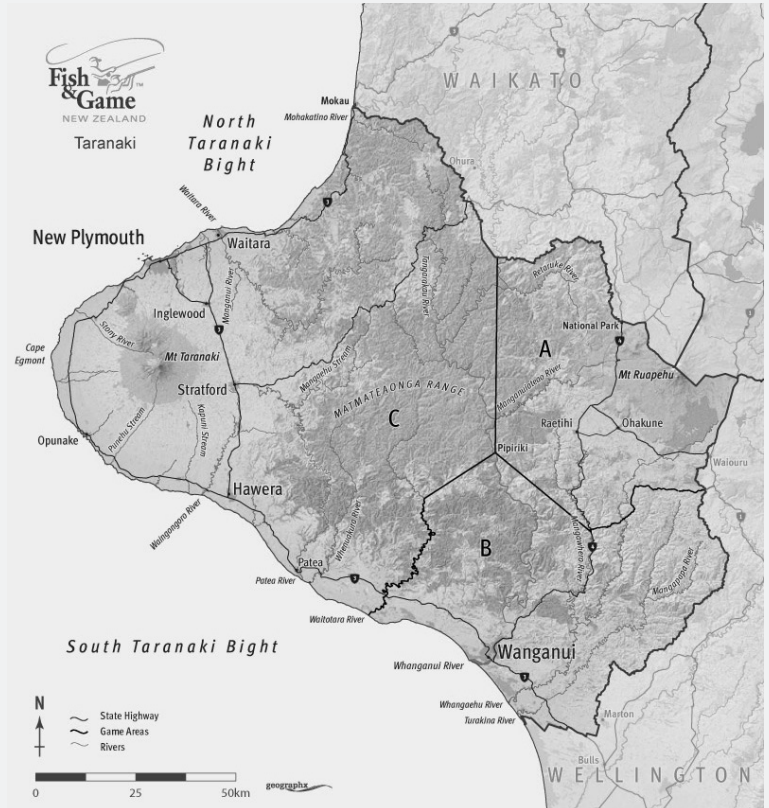

5 The Taranaki region is defined here: *New Zealand Gazette*, 24 May 1990, No. 83, at page 1861

Many Taranaki trout fisheries have their source within either the Egmont or Tongariro National Parks and provide a high-quality angling experience in a scenic and un-crowded environment. In the west more than 40 small to medium sized trout streams radiate from the base of Taranaki Maunga offering a diversity of angling opportunity. These streams provide quality 'sight fishing' for large brown trout, while rainbow trout fishing is also available in several lakes, in the Waingongoro River between Eltham and the sea and in the Kaupokonui Stream. Further to the east within the Ruapehu district are some of the most productive rivers in the region including the Mangawhero River and also the Manganuioteao River, which is a nationally important brown and rainbow trout fishery offering a quality backcountry angling experience. Finally, for something different or as a great way to introduce children to fishing, Whanganui has a number of lakes that provide easy fishing for perch within a few minutes of the city.

## ACCESS INFORMATION

For the most comprehensive and up to date information on river and lake specific access and fishing techniques please refer to the fishing pages for Taranaki Region at [www.fishandgame.org.nz](http://www.fishandgame.org.nz)

## Regulations

### 1. DEFINITIONS

For interpretation of terms, refer to the First Schedule of this Notice or the Freshwater Fisheries Regulations 1983.

### 2. ADDITIONAL REQUIREMENTS

- Note 1**
- 1.1 First Schedule conditions apply.
  - 1.2 There are no restrictions on the hours of fishing.
  - 1.3 There is no minimum length for trout.
  - 1.4 There are no defined coarse fishing waters in the Taranaki Fish and Game Region.

**Note 2** In the Stony (Hangatahua) River, Waiaua River and Lake Opunake no brown trout may be taken.

**Note 3** No licence holder shall fish for sports fish from a boat in Lake Mangamahoe, including the Waiwhakaiho Inlet.

### 3.1 OPEN SEASON, PERMITTED METHODS, DAILY BAG LIMITS - REGION DEFAULTS

Water	Section of water	Open season	Authorised fishing methods	Daily bag limit by species			Refer clause 2 additional requirements
				Trout	Salmon	Perch	
All lakes, rivers and streams not mentioned in clause 3.2 for this region		1 Oct - 30 Apr	FSB	2	1	No limit	Note 1

## 3.2 OPEN SEASON, PERMITTED METHODS, DAILY BAG LIMITS

Water	Section of water	Open season	Authorised fishing methods	Daily bag limit by species Zero bag limit unless number shown			Refer Clause 2 Additional Requirements
				Trout	Salmon	Perch	
<b>Taranaki/ Whanganui</b>							
Huatoki Stream	downstream of Brois Street Bridge	All year	FSB	2	1		Note 1
Kai Auahi (Kaiauai) Stream		1 Oct - 30 Apr	FS	2	1		Note 1
Kapuni Stream	upstream of State Highway 45 Bridge	1 Oct - 30 Apr	FS	2	1		Note 1
	downstream of State Highway 45 Bridge	All year	FS	2	1		Note 1
Kaupokonui Stream	downstream of State Highway 45 Bridge	All year	FSB	2	1		Note 1
Lake Kohata		All year	FSB			No limit	Note 1
Lake Mangamahoe	excluding the Waiwhakaiho Inlet and Mangamahoe Stream	All year	F	2			Note 1, 3
	Waiwhakaiho Inlet upstream of the normal site of a landmark located just upstream of the confluence with Lake Mangamahoe	1 Oct - 30 Apr	F	2			Note 1, 3
	Mangamahoe Stream upstream of the walkway swing-bridge at the head of Lake Mangamahoe	1 Oct - 30 Apr	F	2			Note 1, 3
	Any tributary other than Waiwhakaiho Inlet and Mangamahoe Stream	All year	F	2			Note 1, 3
Lake Namunamu		All year	FSB	2			Note 1
Lake Ngangana		All year	FSB	2		No limit	Note 1
Lake Opunake		All year	FS	1 rainbow trout zero brown trout			Note 1, 2
Lake Ratapiko		1 Oct - 30 Apr and 1 June - 30 Sep	FSB	2		No limit	Note 1
Lake Rotokare		All year	FSB			No limit	Note 1
Lake Rotomanu		All year	FSB	2		No limit	Note 1
Lake Rotorangi	downstream of Mangamingi Bridge	All year	FSB	2		No limit	Note 1
Lake Wiritoa		All year	FSB			No limit	Note 1
Manganui River	downstream of Bristol Road Bridge	All year	FSB	2	1		Note 1

# Taranaki

Water	Section of water	Open season	Authorised fishing methods	Daily bag limit by species Zero bag limit unless number shown			Refer Clause 2 Additional Requirements
				Trout	Salmon	Perch	
Mangaoraka Stream	downstream of State Highway 3 Devon Road Bridge	All year	FSB	2	1		Note 1
Patea River	downstream of Patea Dam	All year	FSB	2	1	No limit	Note 1
Stony (Hangatahua) River		All year	FS	2 rainbow trout zero brown trout	1		Note 1, 2
Waiaua River	Upstream of State Highway 45 Bridge	1 Oct – 30 Apr	FS	1 rainbow trout zero brown trout	1		Note 1, 2
Waiaua River	downstream of State Highway 45 Bridge	All year	FS	1 rainbow trout zero brown trout	1		Note 1, 2
Waingongoro River	downstream of State Highway 45 Bridge	All year	FSB	2	1		Note 1
Waiongana Stream	downstream of State Highway 3 Devon Road Bridge	All year	FSB	2	1		Note 1
Waitara River	downstream of Manganui River confluence	All year	FSB	2	1	No limit	Note 1
Waiwhakaiho River	downstream of the normal site of a landmark that is at the end of Rimu Street extension walking track	All year	FSB	2	1		Note 1
Warea River	downstream of State Highway 45 Bridge	All year	FSB	2	1		Note 1
Whanganui River	downstream of Ohura River confluence excluding tributaries	All year	FSB	2	1	No limit	Note 1
Virginia Lake		Closed to fishing					

## Waimarino

Manganuioteao River	downstream of Ruatiti Road Bridge	All year	FSB	2	1		Note 1
	mainstem from Ruatiti Road Bridge upstream to confluence with Makatote River	1 Oct - 30 Jun	FSB	2	1		Note 1
Mangawhero River	downstream of Raetihi - Ohakune Road Bridge	All year	FSB	2			Note 1
Retaruke River	downstream of Oio Road Bridge	All year	FSB	2	1		Note 1
Sattlers Dam		All year	FSB	2			Note 1
Tokiahuru Stream	downstream of State Highway 49 Bridge	All year	FSB	2			Note 1
Waitaiki Stream	downstream of State Highway 49 Bridge	All year	FSB	2			Note 1



# WELLINGTON - Fish & Game Region<sup>6</sup>

Office: 292 Featherston Street, Palmerston North 4410  
Postal Address: PO Box 1325, Palmerston North 4440  
Phone and Fax: (06) 359 0409  
Email: [wellington@fishandgame.org.nz](mailto:wellington@fishandgame.org.nz)  
Chief Executive: Phil Teal  
Administration Manager: Corinne Deans  
Fish & Game Officers: Matt Kavermann (Senior),  
Hamish Carnachan (Senior Comms)  
RMA/Technical: Ami Coughlan

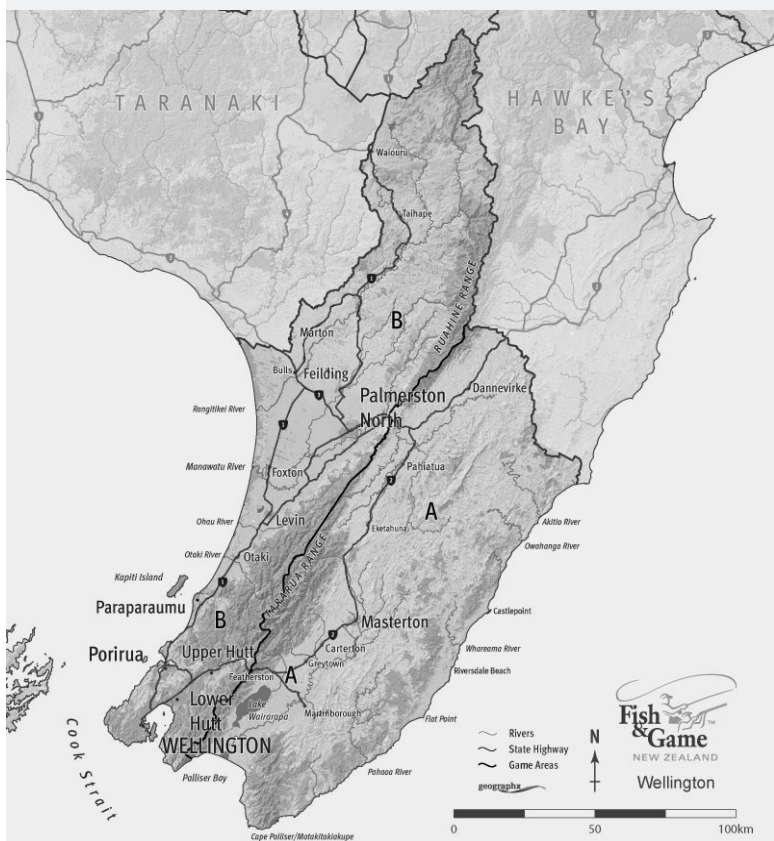

6 The Wellington region is defined here: *New Zealand Gazette*, 24 May 1990, No. 83, page 1861.

# Wellington

The Wellington Region encompasses the area roughly from Waiouru, across to Norsewood and south to Cook Strait. It includes four large river catchments: the Rangitikei, Manawatu, Ruamahanga, and Hutt which provide great opportunities for principally brown trout river fishing. An extensive range of local angling opportunities ranges from spectacular wilderness backcountry streams in the Kaimanawa, Ruahine, or Tararua Forest Parks to highly productive rivers on the doorstep of urban centres of Wellington, Masterton, and Palmerston North.

## THE FOLLOWING FISHING ACCESS PAMPHLETS ARE AVAILABLE FOR:

- Hutt River
- Kapiti Coast Rivers – Otaki, Waikanae, Ohau
- Manawatu River – upper and lower reaches
- Mangatainoka River
- Pohangina River
- Rangitikei River – mid and lower reaches
- Ruamahanga River
- Waingawa River
- Waiohine River
- Waipoua River
- Wairarapa Moana

These can be obtained free from any sports fish licence agent, on the Wellington Region fishing pages on the Fish & Game website, or phone the office on 06 359 0409.

## UPPER RANGITIKEI RIVER AND WHAKAUREKOU RIVER BACKCOUNTRY LICENCE

This licence is available to all anglers with a Whole Season or Family Season fishing licence. The backcountry licence can be obtained online [www.fishandgame.org.nz](http://www.fishandgame.org.nz), whereupon an individual licence will be issued. The Backcountry Licence Endorsement must be carried with you at all times while fishing, along with your whole season or family fishing licence. For further information phone 06 359 0409.

## Regulations

### 1. DEFINITIONS

For interpretation of terms, refer to the First Schedule of this Notice or the Freshwater Fisheries Regulations 1983.

### 2. ADDITIONAL REQUIREMENTS

#### Note 1 Coarse Fishing Waters

The following waterways are designated as coarse fishing waters

- 1.1 Lake Waitawa (Forests Lakes) (catch and release). Please contact Forest Lakes Camping and Conference Centre (06) 364 8218 for permission to access Lake Waitawa.
- 1.2 Upper and Lower Whitby Lakes (catch and release).
- 1.3 Wairarapa Moana.
- 1.4 Ruamahanga cut-off.

**Note 2 Wellington Backcountry Fisheries**

Definition:

- **Rangitikei River backcountry fishery** means the upper Rangitikei River and its tributaries upstream of the Ohinewaione Stream confluence.
- **Whakaurekou River backcountry fishery** means the Whakaurekou River from the confluence of the Rangitikei River, including the tributaries within the Ruahine Ranges (namely Mangatera, Maropea and Waikamaka Rivers).
- The Rangitikei River and Whakaurekou River backcountry fisheries are a backcountry fishery (as defined in the Sports Fish Licences, Fees, and Forms Notice 2022) and all anglers who fish in them must first obtain a backcountry licence (obtainable from Wellington Fish and Game Council) in addition to an adult whole season licence, as defined in the Sports Fish Licences, Fees, and Forms Notice 2022, and the provisions of that notice apply to this notice.

**Note 3 Size Limits**

- 3.1** Akatarawa River, Hutt River, Kiriwhakapapa Stream, Makuri River, Managakoheke Stream, Mangaroa River, Mangatainoka River, Mikimiki Stream, Ohau River, Otaki River, Pakuratahi Stream, Pohangina River, Pourangaki River, Tokomaru River, Waikanae River, Waipoua River, Wainui Stream, Whakatikei River, Whakaurekou River.  
**Maximum 450mm**
- 3.2** Hautapu River (upstream of the road bridge numbered 741/1096 on State Highway 1 by the Taihape Golf Club), Mangaohane Stream, Rangitikei River (upstream of Mangaohane Road Bridge), Waingawa River, Wainuiomata River.  
**Maximum 550mm**

**Note 4** Bait fishing in the Hutt River is permitted by Child licence holders only.**Note 5** The use of authorised lures with treble hooks is permitted.**Note 6** Wairarapa Moana means the waters within the Lake Wairarapa Wetland Conservation Area, the Owanga Landing reserve, the Matthews & Boggy Pond Wildlife Reserve, the Ruamahanga Cut-off Wildlife Reserve, the Allsops Bay Wildlife Reserve and the Wairarapa Lake Domain management reserve.**3. OPEN SEASON, PERMITTED METHODS, DAILY BAG LIMITS**

Water	Section of water	Open season	Authorised fishing methods	Daily bag limit by species	Refer clause 2 additional requirements
All other waters not listed below		1 Oct - 30 Apr	FSB	4	
All coastal dune lakes		All year	FSB	4	Note 5
Akatarawa River		1 Oct - 30 Apr	FS	1	Note 3.1
Hautapu River	upstream of the road bridge numbered 741/1096 on State Highway 1 by the Taihape Golf Club	1 Oct - 30 Apr	F	1	Note 3.2
	downstream of the road bridge numbered 741/1096 on State Highway 1 by the Taihape Golf Club	1 Oct - 30 Apr	FS	4	
Henley Lake		All Year	FSB	4	Note 5
Hokowhitu Lagoon (also known as Centennial Lagoon)		All Year	FSB	Rainbow or brown trout 1 All other sports fish no limit	Note 5
Hutt River		All year	FSB* (see Note 4)	2	Notes 3.1.4

# Wellington

Water	Section of water	Open season	Authorised fishing methods	Daily bag limit by species	Refer clause 2 additional requirements
Kahuterawa Stream		1 Oct - 30 Apr	FS	4	
Kawhatau River		All year	FSB	4	Note 5
Kiriwhakapapa Stream		1 Oct - 30 Apr	FS	1	Note 3.1
Kopuaranga River		1 Oct - 30 Apr	F	2	
Kourarau Dam (Upper) Reservoir, except all inflowing streams		All year	FSB	Rainbow or Brown trout 1 All other sports fish 4	Note 5
Lake Waitawa (Forests Lakes)		All year	FSB	Tench: 0	Notes 1.1,5
Makakahi River	upstream of the road bridge at Eketahuna	1 Oct - 30 Apr	FS	4	
	downstream of the road bridge at Eketahuna	All year	FSB	4	Note 5
Makiekie River (Coal Creek)		1 Oct - 30 Apr	FS	2	
Makuri River	upstream of the township bridge	1 Oct - 30 Apr	F	1	Note 3.1
	downstream of the township bridge	1 Oct - 30 Apr	FS	1	Note 3.1
Manawatu River	upstream of the Maunga Road Bridge (upstream of Dannevirke)	1 Oct - 30 Apr	FS	1	
	downstream of the Maunga Road Bridge (upstream of Dannevirke)	All year	FSB	2	Note 5
Mangakokeke Stream		1 Oct - 30 Apr	FS	1	Note 3.1
Mangaohane Stream		1 Oct - 30 Apr	FS	1	Note 3.2
Mangahao River	upstream of Marima Reserve Bridge	1 Oct - 30 Apr	FS	4	
	downstream of Marima Reserve Bridge	All year	FSB	4	Note 5
Mangaone River (a tributary of the Tiraumea River)		All year	FSB	4	Note 5
Mangaroa River		1 Oct - 30 Apr	FS	1	Note 3.1
Mangatainoka River	upstream of Scarborough Konini Road Bridge	1 Oct - 30 Apr	FS	2	Note 3.1
	downstream of Scarborough-Konini Road Bridge	All year	FS	2	Note 3.1
Mangatarere Stream		1 Oct - 30 Apr	F	1	
Mangatoro River		1 Oct - 30 Apr	F	1	
Mikimiki Stream		1 Oct - 30 Apr	FS	1	Note 3.1

Water	Section of water	Open season	Authorised fishing methods	Daily bag limit by species	Refer clause 2 additional requirements
Moawhango River		All year	FSB	4	Note 5
Ohau River		All year	FS	2	Note 3.1
Oroua River	upstream of Ruahine Forest Park boundary, including tributaries	1 Oct - 30 Apr	FS	1	
	downstream of Ruahine Forest Park boundary and upstream of Oroua Valley Road Bridge	All year	FSB	1	Note 5
	downstream of Oroua Valley Road Bridge	All year	FSB	4	Note 5
Otaki Winstone Quarry lakes		All year - weekends only	FSB	1	Note 5
Otaki River	upstream of Tararua Forest Park boundary, including tributaries	1 Oct - 30 Apr	FS	1	Note 3.1
	downstream of Tararua Forest Park boundary	All year	FSB	1	Note 3.1
Pakuratahi Stream		1 Oct - 30 Apr	FS	1	Note 3.1
Pohangina River	upstream of Piripiri Bridge	1 Oct - 30 Apr	FS	1	Note 3.1
	between Totara Reserve Bridge and Piripiri Bridge	All year	FS	1	Note 3.1
	downstream of Totara Reserve Bridge	All year	FSB	2	Note 3.1
Pohangina River tributaries		1 Oct - 30 Apr	FS	2	
Pourangaki River		1 Oct - 30 Apr	FS	1	Note 3.1
Rangitikei River	<b>Backcountry fishery</b> upstream of Ohinewaione Stream confluence (about 9 river kilometres upstream of the Springvale Bridge), including tributaries	1 Oct - 30 Apr	FS	1	Notes 2, 3.2
	Between Matawhero Road Bridge (commonly called the Mangaohane Bridge) to the Ohinewaione Stream confluence	1 Oct - 30 Apr	FS	2	Note 3.2
	downstream of the Matawhero Road Bridge (commonly called the Mangaohane Bridge)	All year	FSB	4	Note 5
Ruamahanga River	upstream of State Highway 2, including tributaries	1 Oct - 30 Apr	FS	1	
	downstream of State Highway 2	All year	FSB	2	Note 5
Tauherinikau River	upstream of State Highway 2, including tributaries	1 Oct - 30 Apr	FS	1	
	downstream of State Highway 2	All year	FSB	2	Note 5
Tauweru River		1 Oct - 30 Apr	FS	2	
Tiraumea River		All year	FSB	4	Note 5

# Wellington

Water	Section of water	Open season	Authorised fishing methods	Daily bag limit by species	Refer clause 2 additional requirements
Tokomaru River		1 Oct - 30 Apr	FS	1	Note 3.1
Turitea Stream		1 Oct - 30 Apr	FS	4	
Waikanae River		1 Oct - 30 Apr	FS	1	Note 3.1
Waipoua River		1 Oct - 30 Apr	FS	1	Note 3.1
Waingawa River	upstream of State Highway 2, including tributaries	1 Oct - 30 Apr	FS	1	Note 3.2
	downstream of State Highway 2	All year	FSB	2	Note 3.2
Wainui Stream		1 Oct - 30 Apr	FS	1	Note 3.1
Wainuomata River	downstream of the main township bridge	1 Oct - 30 Apr	F	1	Note 3.2
Waiohine River	upstream of State Highway 2, including tributaries	1 Oct - 30 Apr	FS	1	
	downstream of State Highway 2	All year	FSB	2	Note 5
Wairarapa Moana		All year	FSB	4	Note 5
Whakatikei River		1 Oct - 30 Apr	FS	1	Note 3.1
Whakarekou River	<b>Backcountry fishery</b> upstream of Rangitikei River confluence, including tributaries within the Ruahine Ranges	1 Oct - 30 Apr	FS	1	Notes 2, 3.1
Whitby Lakes		All year	FSB	Tench: 0	Note 5



# ORVIS® PRO APPROACH SHOES



**ABRASION  
RESISTANT**



**MICHELIN  
SOLES**



**WET  
TRACTION**



**UNISEX**

## *ADVENTURE BEGINS WITH THE APPROACH*

- Versatile wet wading, hiking, and boat shoe
- Lightweight seamless PU cage construction
- Integrated, breathable Ariaprene sock prevents debris from entering
- Non-marking version of the Michelin Outdoor Extreme rubber outsole
- 43% better wet rubber traction and 25% higher abrasion resistance than the competition
- Removable 3D molded OrthoLite insole
- Single density phylon midsole
- Integrated lace hood allows laces to easily tuck away

more ORVIS at [fishing.kilwell.co.nz](http://fishing.kilwell.co.nz)





**PRIMAL  
ROD CO.**

INSTINCTIVE PERFORMANCE  
DEFINITIVE STYLE



As anglers, we see the world differently  
[WWW.MANICTACKLEPROJECT.COM](http://WWW.MANICTACKLEPROJECT.COM)

